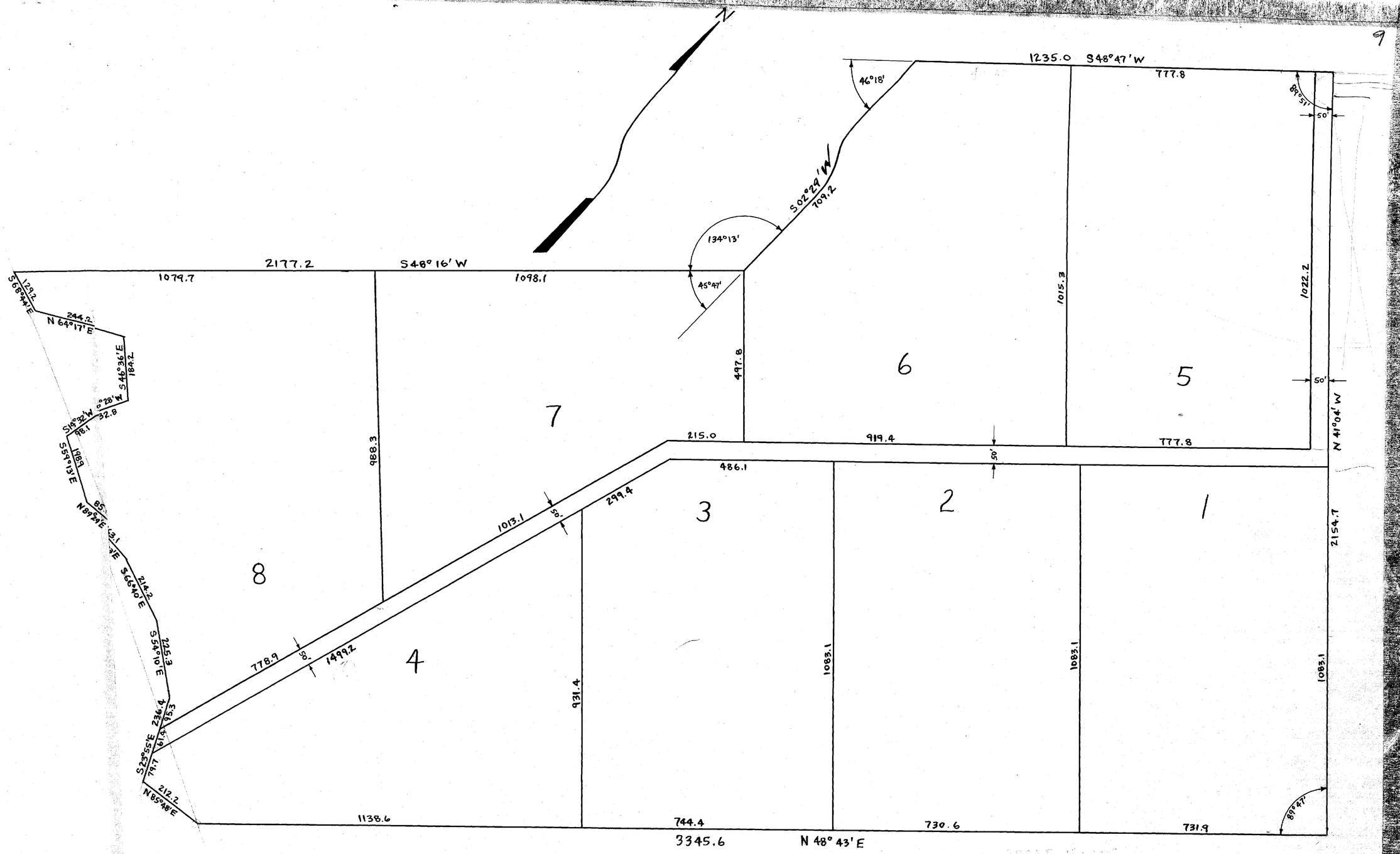

FRANK BARAK PARTITION

D.R. Vol. 170, Page 304 & 519
SCALE: 1" = 200'
July, 1955 Oct., 1955

Where is this?

on Indexes and Maps